LMC 2700 : Milestone 4 - Alpha Playtest and Playtest Packet Canvas
Ryan Nguyen, Daniel Lee

Revision Plan:

1. Create the clues and tie them together
2. Flesh out the UI more
3. Create the Timer

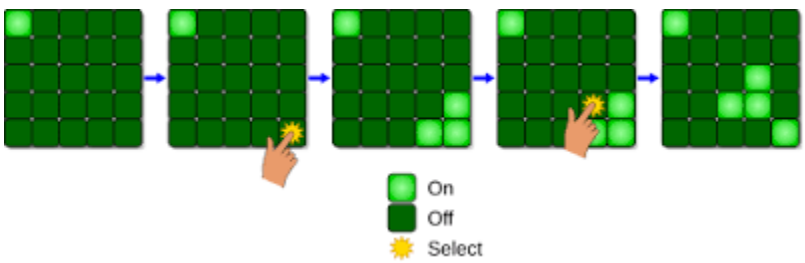

For the circuits puzzle, we took loose inspiration from the old Lights Out game

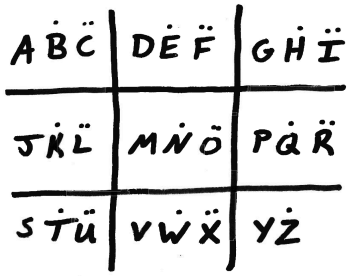

(Will be a Post-it note on the wall use O and X instead of dots, scramble the letters to not be alphabetical) don't have any letters for open spaces, D E F C O N V

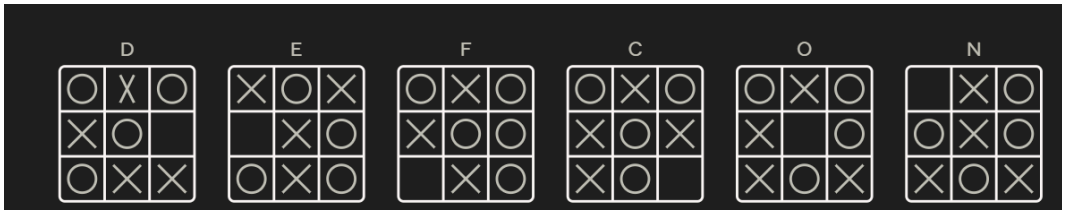

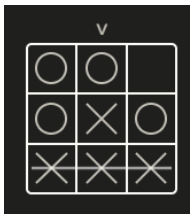

AI Note:

AI tool used: Claude
Date Used: April 16, 2026
Prompt summary : Create multiple boards spelling out the letters DEFCONV using the altered pigeonhole cipher key. Using these boards when the user inputs a certain keyword into the computer, flash these boards one and a time, and put the key as a sticky note for the players to reference and decipher.
What part of the project was affect: Tic Tac Toe Cipher/Puzzle
What you kept, changed, or rejected: Kept most of the UI elements, and changed some small variables like flash speed, tictactoe board order.
Confirmation that you understand the final code/images you submitted: Yes.

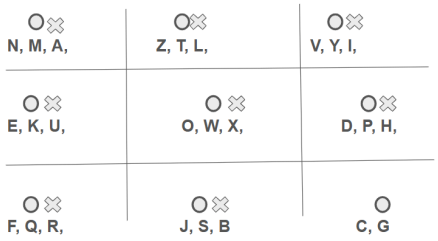

Image Referenced for tictactoe cipher.

AI tool used: ChatGPT
Date used: April 17, 2026
Prompt Summary: Create circuit-style game based on Lights Out, using a grid-like structure with the ability to toggle different switches on and off.
What part of the project was affected: Circuit Puzzle

What you kept, changed, or rejected: Rejected the random mechanic (we wanted a fixed solution so we can encode another message from it), Kept the UI and light flipping mechanic. Changed the solution matching to our desired sequence.
Confirmation that you understand the final code/images you submitted: Yes.